

A Property Management Model for Green Infrastructure Site Maintenance



Your Sewer District Keeping our Great Lake great.



#ProjectCleanLake

NEORSD – GREEN INFRASTRUCTURE SYSTEM LOCATIONS

- 1 University Circle Green Infrastructure Demonstration Project
- 2 Green Ambassador - Slavic Village Demonstration Projects
- 3 Fleet Avenue Green Infrastructure
- 4 Green Ambassador - Urban Agriculture
- 5 Green Ambassador - Fairhill/MLK
- 6 East 140th Street Consolidation & Relief Sewer Project
- 7 Woodland/Central Green Infrastructure Project
- 8 Union Avenue Green Infrastructure
- 9 Buckeye Road Green Infrastructure

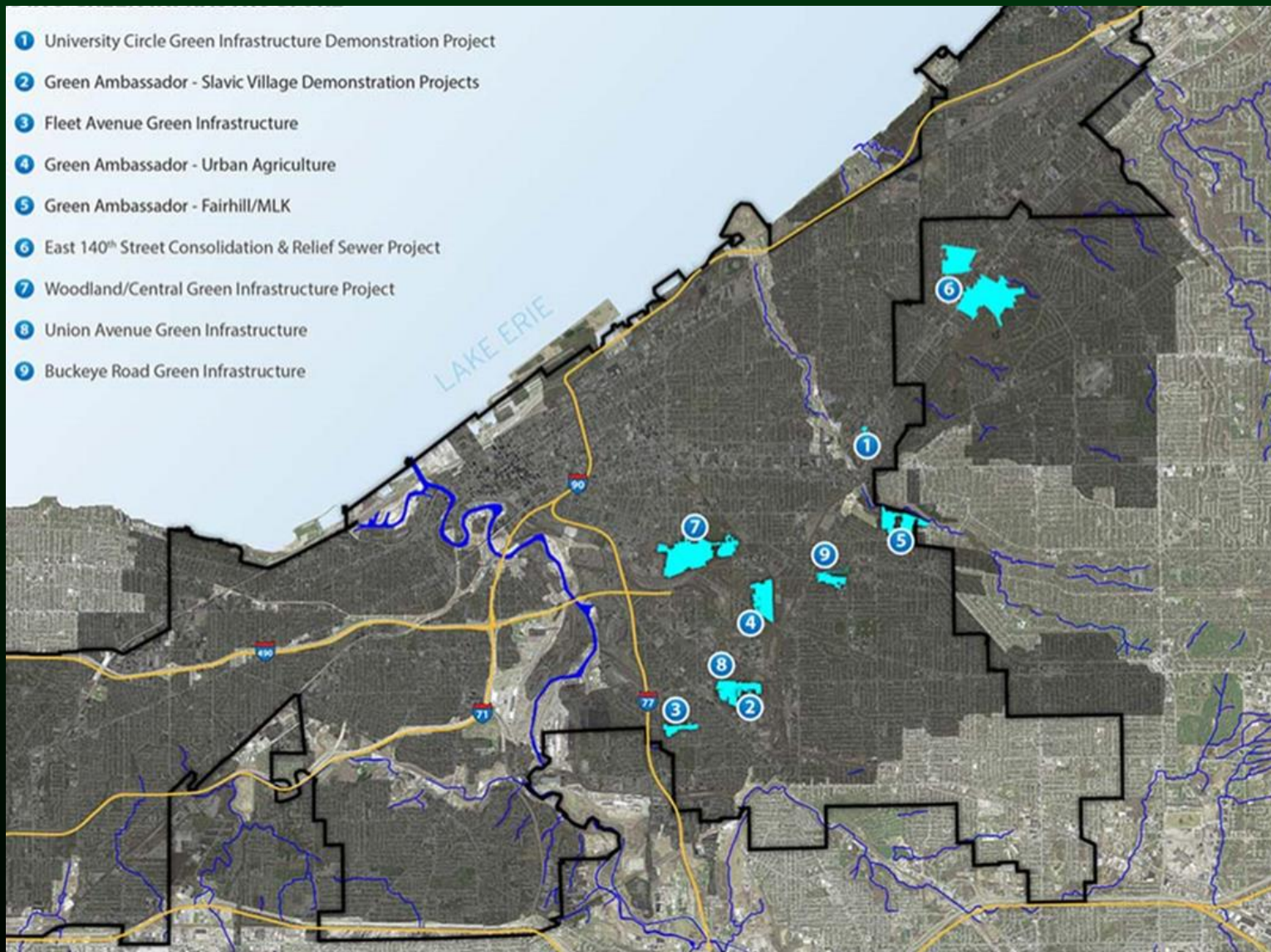

Your Sewer District Keeping our Great Lake great.



#ProjectCleanLake

SLAVIC VILLAGE G.I. DEMONSTRATION SITE

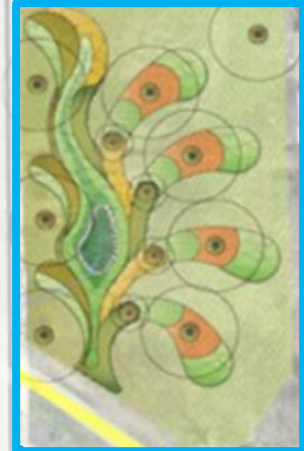

EAST-75TH

EAST-78TH



Your Sewer District Keeping our Great Lake great.



#ProjectCleanLake

SLAVIC VILLAGE G.I. DEMONSTRATION SITE – EAST 75TH STREET NORTH BASIN



Your Sewer District Keeping our Great Lake great.



#ProjectCleanLake

FLEET AVENUE GREEN INFRASTRUCTURE SITE



Your Sewer District Keeping our Great Lake great.



#ProjectCleanLake

FLEET AVENUE GREEN INFRASTRUCTURE SITE EAST 53RD STREET - BIO-RETENTION BASIN



Your Sewer District Keeping our Great Lake great.



#ProjectCleanLake

Fairhill/MLK GREEN INFRASTRUCTURE SITE

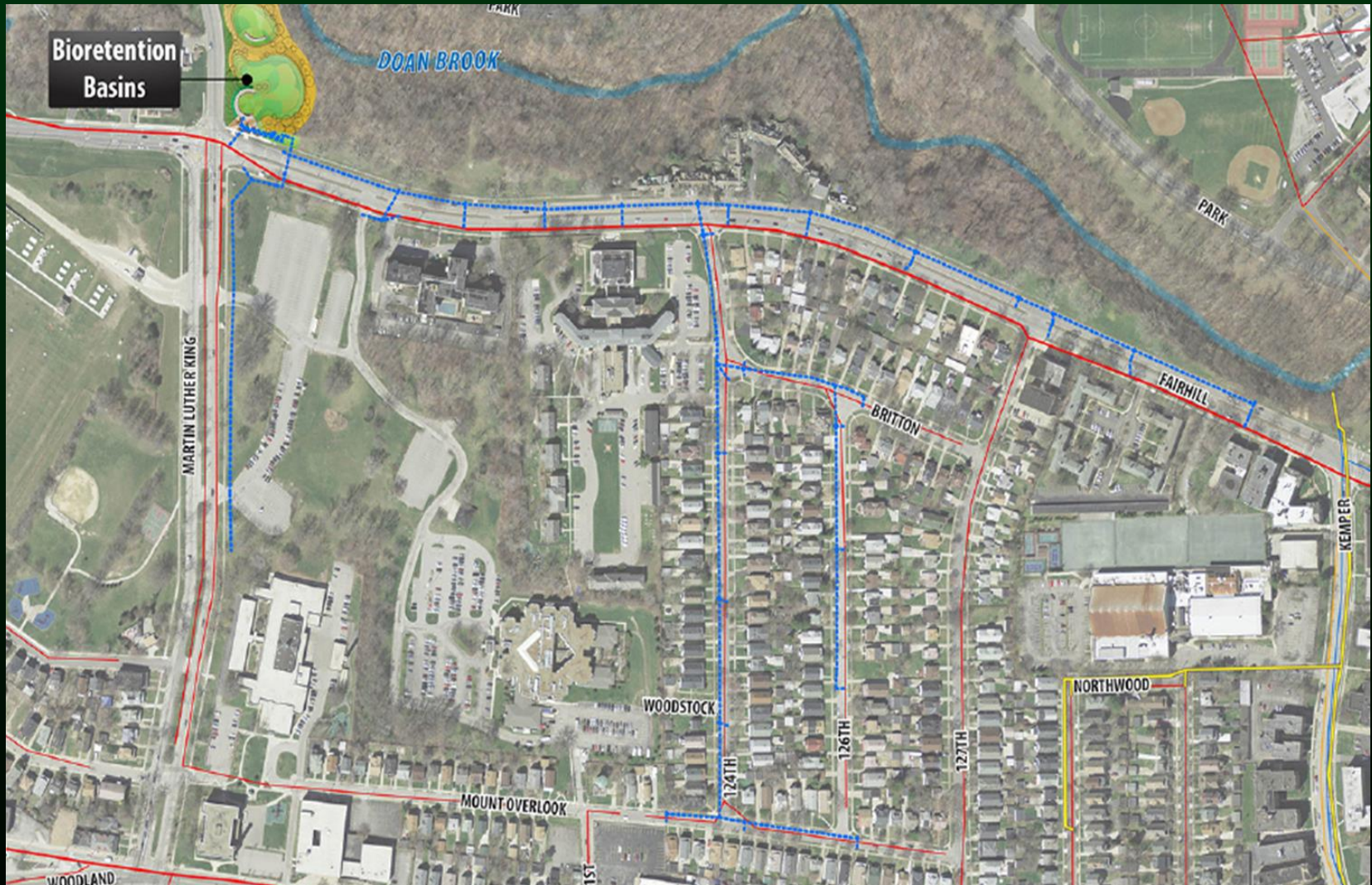

Your Sewer District Keeping our Great Lake great.



#ProjectCleanLake

FAIRHILL/MLK G.I. SITE – UPPER BIO-RETENTION BASIN



Your Sewer District Keeping our Great Lake great.



#ProjectCleanLake

GREEN INFRASTRUCTURE MAINTENANCE

"GREEN SYSTEM COMPONENTS"

- Storm water basins
- Artificial wetlands
- Rain gardens
- Street bump outs
- Bio-swales
- Green Roofs & Walls
- Tree Wells

Plants

- Turf Lawn
- "Low Mow" Grass
- Wetland Plants
- Trees, Bushes/Shrubs
- Perennial Plants



GREEN INFRASTRUCTURE MAINTENANCE "GRAY" SYSTEM COMPONENTS

- Storm water laterals /catch basins
- Flow diversion structures
- Pretreatment structures
- Storm water curb cuts
- Splash pads/ Flow dissipaters
- Basin underdrain systems
- Overflow structures
- Permeable pavement
- Storm water curb cuts
- Site Amenities
 - Public benches
 - Lighting
 - Bike racks
 - Trash receptacles



SLAVIC VILLAGE G.I. DEMONSTRATION SITE

Green & Gray Components



“Green Elements”

- Turf Lawn
- Low Mow Grass
- Basin Plantings
- Upland Plantings
- Bushes, Trees
- What is/isn't a weed!?!)

“Gray Elements”

- Sidewalks
- Curb cuts
- Splash pads
- Overflow structures
- Basin underdrain systems
- Site Amenities



Your Sewer District Keeping our Great Lake great.



#ProjectCleanLake

SLAVIC VILLAGE G.I. – KNOW YOUR PLANTS WHICH PLANT IS STAYS & WHICH NEEDS TO BE PULLED?



IRIS PLANT - STAYS



YUCCA PLANT - GOES



Your Sewer District Keeping our Great Lake great.



#ProjectCleanLake

**SLAVIC VILLAGE G.I.
NOT KNOWING WHAT TO DO CAN COST YOU AND THE CLIENT \$\$\$**



Your Sewer District Keeping our Great Lake great.



#ProjectCleanLake

UCI/MARRIOTT HOTEL GREEN INFRASTRUCTURE SITE

Pervious Concrete Paver Block System

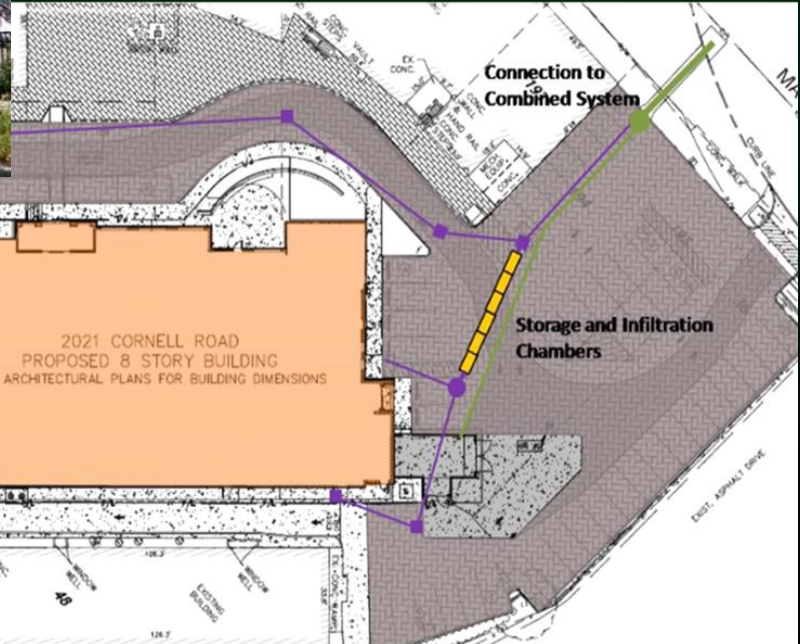

Your Sewer District Keeping our Great Lake great.



#ProjectCleanLake

UCI/MARRIOTT HOTEL G.I. SITE GREEN & GRAY COMPONENTS

“Green Elements”

- No Plants
- Leave / Weed Removal

“Gray Elements”

- Permeable Pavement
- Catch Basins
- Lateral Lines
- ADS Basin underdrain systems
- Site Amenities
 - Public Signage

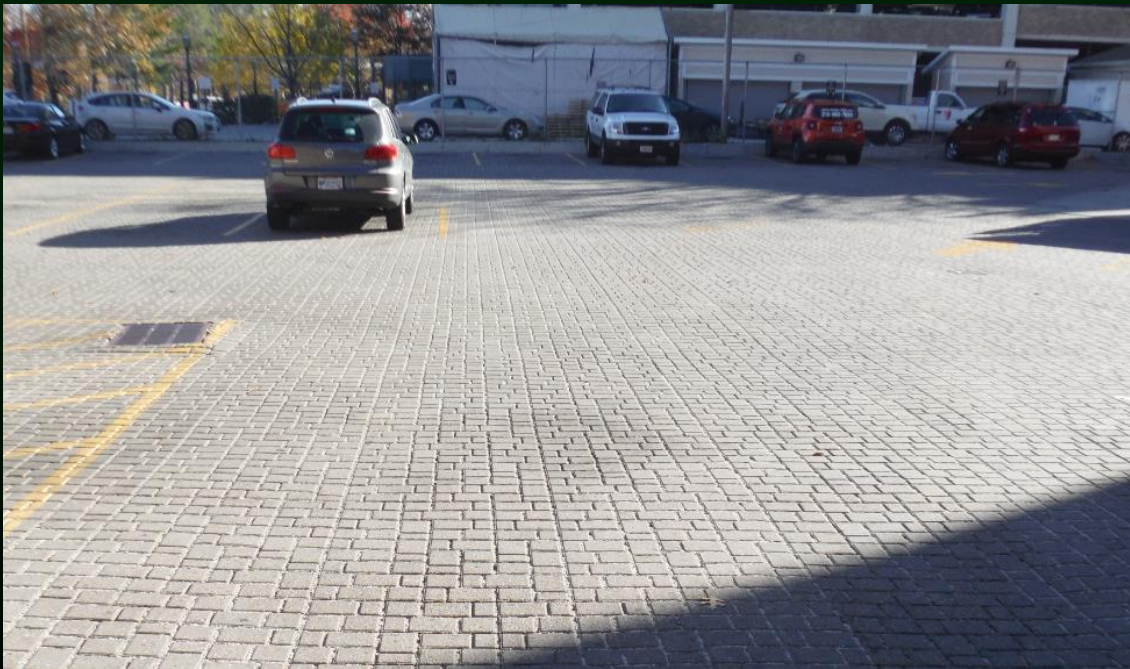

Your Sewer District Keeping our Great Lake great.



#ProjectCleanLake

UCI/MARRIOTT HOTEL G.I. SITE PERVIOUS PAVER MAINTENANCE ISSUES



Snow Pile/Debris

Frost Heave of Pavers



Your Sewer District Keeping our Great Lake great.



#ProjectCleanLake

UCI/MARRIOTT HOTEL G.I. SITE CLOGGED PAVER AGGREGATE



Bentonite Clay mistakenly used in an attempt to remove the oil



Your Sewer District Keeping our Great Lake great.



#ProjectCleanLake

UCI/MARRIOTT HOTEL G.I. SITE PAVER MAINTENANCE

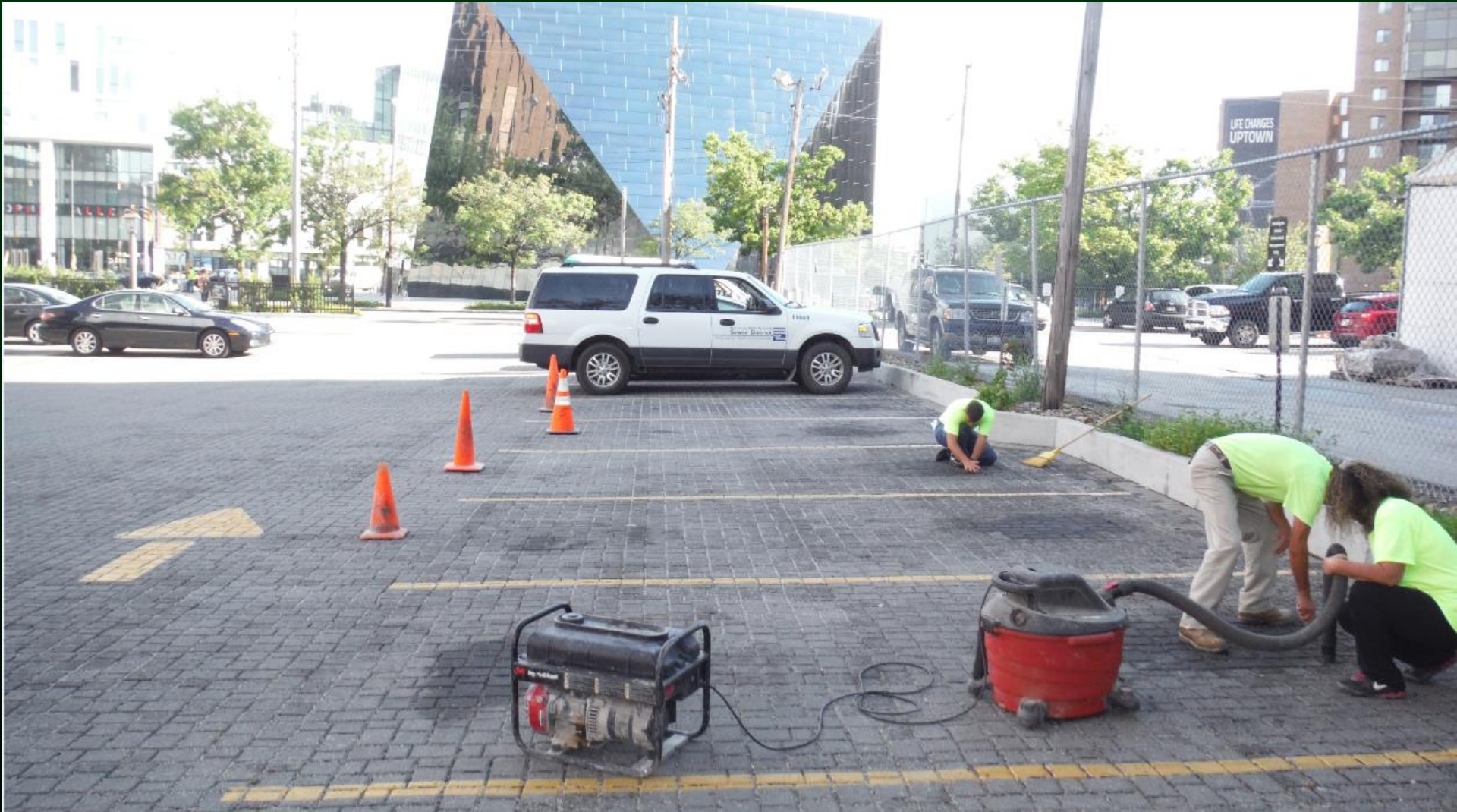

Your Sewer District Keeping our Great Lake great.



#ProjectCleanLake

NEORSD GREEN INFRASTRUCTURE 2014 - 2016 MAINTENANCE PROGRAM

- **Annual Grounds Maintenance Contract**
 - Outlying Facilities, Property Acquisition Sites & 5 Green Infrastructure Sites
 - Attempted to have contractor clean some “gray components” of G.I. sites

- **UCI Marriott: Annual Maintenance Contract**
 - Removal/Replacement of clogged aggregate
 - Did not address cleanout of catch basins and ADS Stormtech® chamber

- **G.I. Gray Infrastructure Maintenance Contract**
 - Vacuum cleaning of pretreatment devices, lateral lines & catch basins

- **Project Specific Contracts**
 - Covered G.I. Site Repairs



NEORSD GREEN INFRASTRUCTURE 2017 – BEYOND MAINTENANCE PROGRAM OPTIONS

G.I. Maintenance needs to address “Green & Gray” Components

- In Perpetuity Maintenance
- Aesthetics
- Functionality
- Community Involvement & Workforce Development

Maintenance Options

1. Develop an in-house G.I. District Workforce

- Union Staff & Good Neighbor Ambassadors
- Staff limitations
- Skill and equipment
- Little to No Community involvement and workforce development

2. Property Management of G.I. Sites

- One stop shop for Maintenance Services
- Pre-skilled Staff with Landscaping/G.I. Certification
- Property Manager to provide all equipment
- Contract flexibility
- NEORSD can direct community involvement and workforce development



NEORSD GREEN INFRASTRUCTURE MAINTENANCE PROGRAM PILOT CONTRACT

Pilot Contract Requirements:

- 2-Year Maintenance of 5 G.I. Sites
- Vegetative Maintenance
- Non-Vegetative Maintenance
- Site Monitoring
- Green Infrastructure Site Assessment
- Monthly Status Reporting
- Community Involvement & Workforce Development
 - ❖ 50% MBE/FBE Requirement
 - ❖ Option for Community Education Activities



Your Sewer District Keeping our Great Lake great.



#ProjectCleanLake

NEORSD GREEN INFRASTRUCTURE MAINTENANCE PROGRAM PILOT CONTRACT STATUS

- Consultant Down-select: April 2017
- Contract Award: June 2017
- Maintenance Start: July 2017
- G.I. Site Assessment: September 2017
- Urban/Ag Site Improvements: Fall 2017 & Spring 2018
- Three additional G.I. sites: Summer 2018



Sometimes the BOLDEST Impact
Can be the QUIETEST.

GREEN INFRASTRUCTURE MAINTENANCE PROGRAM MANAGEMENT AND SERVICES
Aesthetic, Educational and Operational Improvements 10.17.2017



Your Sewer District Keeping our Great Lake great.



#ProjectCleanLake

GREEN INFRASTRUCTURE PROPERTY MANAGEMENT

“GREEN” SYSTEM COMPONENTS

- Bioretention, planting beds, residual lawn areas and tree lawn areas
- Annual pruning of trees, shrubs
- Weekly care of perennials (including weeding during growing season)
- Mowing (including review and repair of runneling)
- Care of no mow areas including weed control
- Replacement of mulch and bioretention soil as needed
- Invasive species management
- Fall & Spring cleanup (e.g. leaf pickup)



GREEN INFRASTRUCTURE PROPERTY MANAGEMENT "GRAY" SYSTEM COMPONENTS

- Amenity cleaning: snow plowing, trash receptacles, benches, anti-graffiti
- Stormwater inflow/outflow structures & underdrains
- Sediment/trash/blockage from inlets, trench drains, overflow structures, underdrains, curb cut (flume), splash pad
- Storm sewer lines & catch basin inspection & cleaning (within project area)
- Suntime Nutrient Separating Baffle Box maintenance
- ADS Stormtech Chamber maintenance (2-inches of sediment)
- Pervious Pavement maintenance

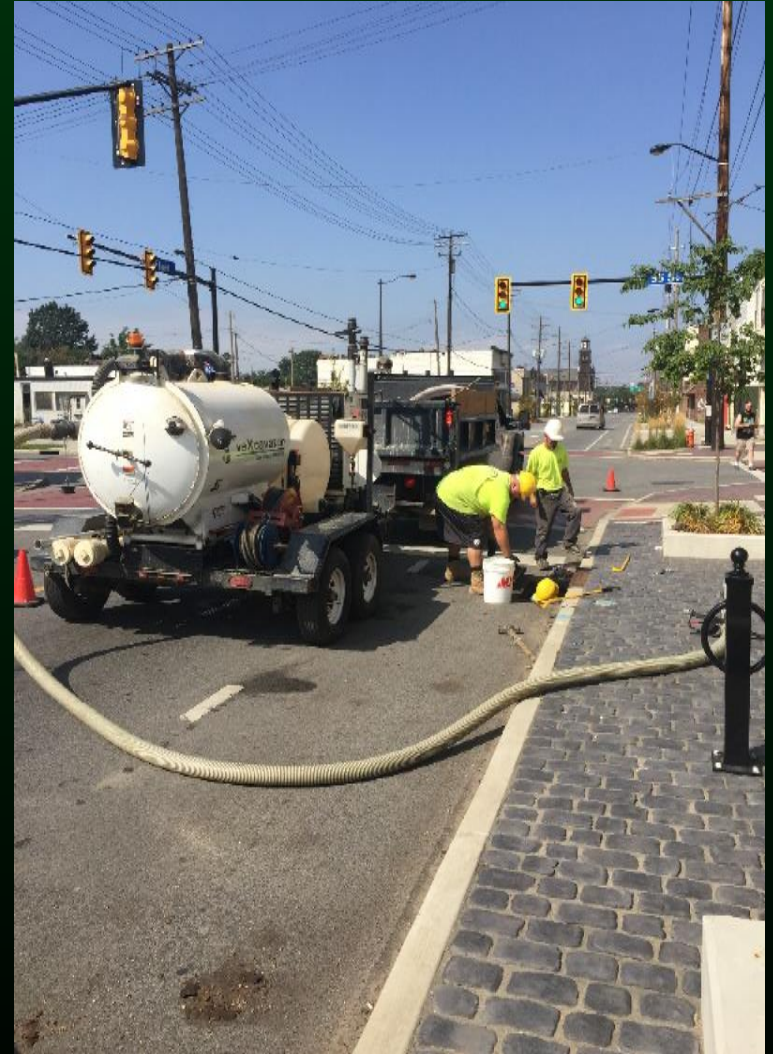

Your Sewer District Keeping our Great Lake great.



#ProjectCleanLake

GREEN INFRASTRUCTURE PROPERTY MANAGEMENT SITE EVALUATIONS

- Individual site checklists
- Drone, photos, and sketches of existing conditions
- Vegetation establishment and condition
- Sediment accumulation
- Trash/debris or bare soil
- Runnels, divots and sinkholes
- Runoff bypass or short-circuiting
- Weather conditions
- Identification of maintenance needs

Slavic Village Inspection and Maintenance Checklist - Weekly Log

Facility: Slavic Village E. 78th OR North E. 75th OR South E. 75th (Circle site that applies) Date of Last Inspection: 4/26/2017
 Location/Address: 11000 E. 75th Ave. Weather Conditions: 50s & 60s Title: 6000
 Inspector: J. G. H. If yes, list amount and timing: 6000
 Rain in Last 24 Hours: Yes No If yes, list amount and timing: 6000
 Pre-treatment: 6000
 Methods of Maintenance Performed and Photos Attached (before and after maintenance): Yes No
 Complete the form below by indicating the performance condition for each inspection item.
 Performance Condition Key:
 Level 1: Good condition, no corrective action required.
 Level 2: Fair condition, but still functional. Follow-up inspection in 6 months (or as corrective action dictates) is recommended.
 Level 3: Poor condition, needing maintenance, repair and/or replacement - alert Property Manager immediately!

Inspection Item	Comment	Condition (1, 2, or 3)
1. GENERAL VISUAL ASSESSMENT OF EDUCATIONAL SIGNS & BOULDERS		
Educational sign undamaged and clear?	<input checked="" type="checkbox"/> Yes <input type="checkbox"/> No <input type="checkbox"/> N/A	<input checked="" type="checkbox"/> 1 <input type="checkbox"/> 2 <input type="checkbox"/> 3
Missing or damaged boulders around address?	<input type="checkbox"/> Yes <input checked="" type="checkbox"/> No <input type="checkbox"/> N/A	<input type="checkbox"/> 1 <input checked="" type="checkbox"/> 2 <input type="checkbox"/> 3
Any graffiti if so where?	<input type="checkbox"/> Yes <input checked="" type="checkbox"/> No <input type="checkbox"/> N/A	<input type="checkbox"/> 1 <input checked="" type="checkbox"/> 2 <input type="checkbox"/> 3
2. SIDEWALKS		
Trench drain missing grate? Or broken?	<input type="checkbox"/> Yes <input checked="" type="checkbox"/> No <input type="checkbox"/> N/A	<input type="checkbox"/> 1 <input checked="" type="checkbox"/> 2 <input type="checkbox"/> 3
Trench drain has sediment blocking flow?	<input type="checkbox"/> Yes <input checked="" type="checkbox"/> No <input type="checkbox"/> N/A	<input type="checkbox"/> 1 <input checked="" type="checkbox"/> 2 <input type="checkbox"/> 3
Sidewalk broken or heaving?	<input checked="" type="checkbox"/> Yes <input type="checkbox"/> No <input type="checkbox"/> N/A	<input checked="" type="checkbox"/> 1 <input type="checkbox"/> 2 <input type="checkbox"/> 3
3. DEWATERING		
Standing water is visible on the bioretention surface after a 1" rain event in 40 hours	<input type="checkbox"/> Yes <input checked="" type="checkbox"/> No <input type="checkbox"/> N/A	<input type="checkbox"/> 1 <input checked="" type="checkbox"/> 2 <input type="checkbox"/> 3
4. PRETREATMENT		
Sediment has accumulated	<input type="checkbox"/> Yes <input checked="" type="checkbox"/> No <input type="checkbox"/> N/A	<input type="checkbox"/> 1 <input checked="" type="checkbox"/> 2 <input type="checkbox"/> 3
Trash and debris have accumulated	<input type="checkbox"/> Yes <input checked="" type="checkbox"/> No <input type="checkbox"/> N/A	<input type="checkbox"/> 1 <input checked="" type="checkbox"/> 2 <input type="checkbox"/> 3
5. INLETS		
Inlets are in poor structural condition	<input type="checkbox"/> Yes <input checked="" type="checkbox"/> No <input type="checkbox"/> N/A	<input type="checkbox"/> 1 <input checked="" type="checkbox"/> 2 <input type="checkbox"/> 3
Sediment, trash, or debris have accumulated and/or is blocking the inlets	<input type="checkbox"/> Yes <input checked="" type="checkbox"/> No <input type="checkbox"/> N/A	<input type="checkbox"/> 1 <input checked="" type="checkbox"/> 2 <input type="checkbox"/> 3
Erosion is occurring around the inlets	<input type="checkbox"/> Yes <input checked="" type="checkbox"/> No <input type="checkbox"/> N/A	<input type="checkbox"/> 1 <input checked="" type="checkbox"/> 2 <input type="checkbox"/> 3
6. CONCRETE FLUME CURB CUTS		
Sediment has accumulated	<input type="checkbox"/> Yes <input checked="" type="checkbox"/> No <input type="checkbox"/> N/A	<input type="checkbox"/> 1 <input checked="" type="checkbox"/> 2 <input type="checkbox"/> 3
7. CONCRETE SPLASH PAD & MOUND		
Is there excessive sediment accumulation?	<input type="checkbox"/> Yes <input checked="" type="checkbox"/> No <input type="checkbox"/> N/A	<input type="checkbox"/> 1 <input checked="" type="checkbox"/> 2 <input type="checkbox"/> 3
8. UNDERDRAIN & BALL VALVE SYS		
Is there wash, debris or vandalism of the system?	<input type="checkbox"/> Yes <input checked="" type="checkbox"/> No <input type="checkbox"/> N/A	<input type="checkbox"/> 1 <input checked="" type="checkbox"/> 2 <input type="checkbox"/> 3
9. OVERFLOW LINES		
Is there trash, debris or vandalism of the system?	<input type="checkbox"/> Yes <input checked="" type="checkbox"/> No <input type="checkbox"/> N/A	<input type="checkbox"/> 1 <input checked="" type="checkbox"/> 2 <input type="checkbox"/> 3

SLAVIC VILLAGE EAST 75TH NORTH 6/21/2017



Your Sewer District Keeping our Great Lake great.



#ProjectCleanLake

GREEN INFRASTRUCTURE PROPERTY MANAGEMENT PERFORMANCE MONITORING

- Supplemental to Monitoring Program
- Infiltration Basins
 - Rainfall visual inspection - draw down 40 hours after rain event
 - Infiltration testing - known volume and visual observation
- Inlet and Flow Structures
 - Visual inspection



GREEN INFRASTRUCTURE PROPERTY MANAGEMENT OUTREACH AND TRAINING

- Workforce development such as Oriana House & Express Employment Professionals
 - Parolees & ex-offenders
- Good Neighbor Ambassador Program
 - Program to train workers
 - Awareness for ownership and education
- Community Outreach
 - Coordination with District Community Relations Office
 - Perennial Plant Splitting
 - Local School Program



Your Sewer District Keeping our Great Lake great.



#ProjectCleanLake

NEORSD GREEN INFRASTRUCTURE PROPERTY MANAGER MONTHLY REPORTING

G.I. Property Manager provides the following project updates:

➤ **Overall Contract Metrics**

- Monthly Budgetary Numbers
- MBE/FBE/SBE Costs

➤ **Existing G.I. Site Conditions**

- Completed Maintenance Tasks
- Site inspection results
- Upcoming Maintenance Tasks
- Recommended Site Enhancements/Repairs

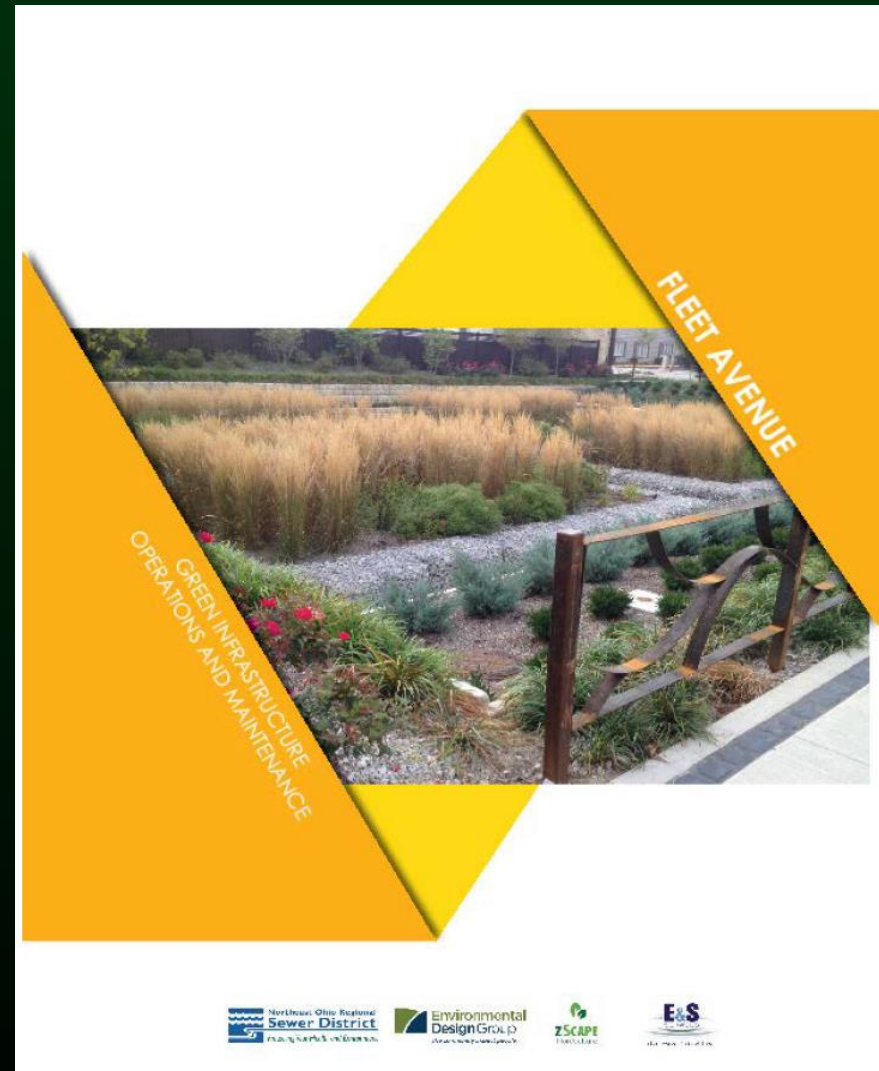

Your Sewer District Keeping our Great Lake great.



#ProjectCleanLake

NEORSD GREEN INFRASTRUCTURE URBAN/AG G.I. WEST ENTRY FEATURE SITE ENHANCEMENTS

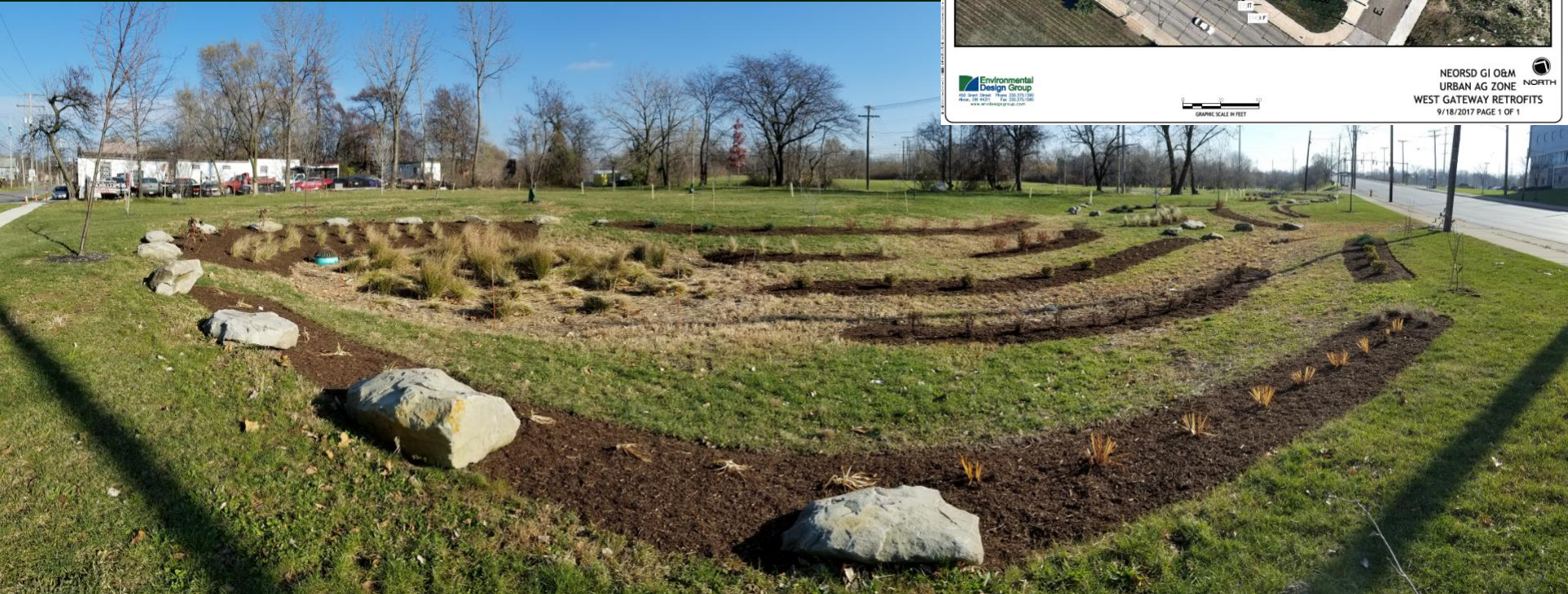

Your Sewer District Keeping our Great Lake great.



#ProjectCleanLake

Questions?



Your Sewer District Keeping our Great Lake great.



#ProjectCleanLake